

SIDE ELEVATION

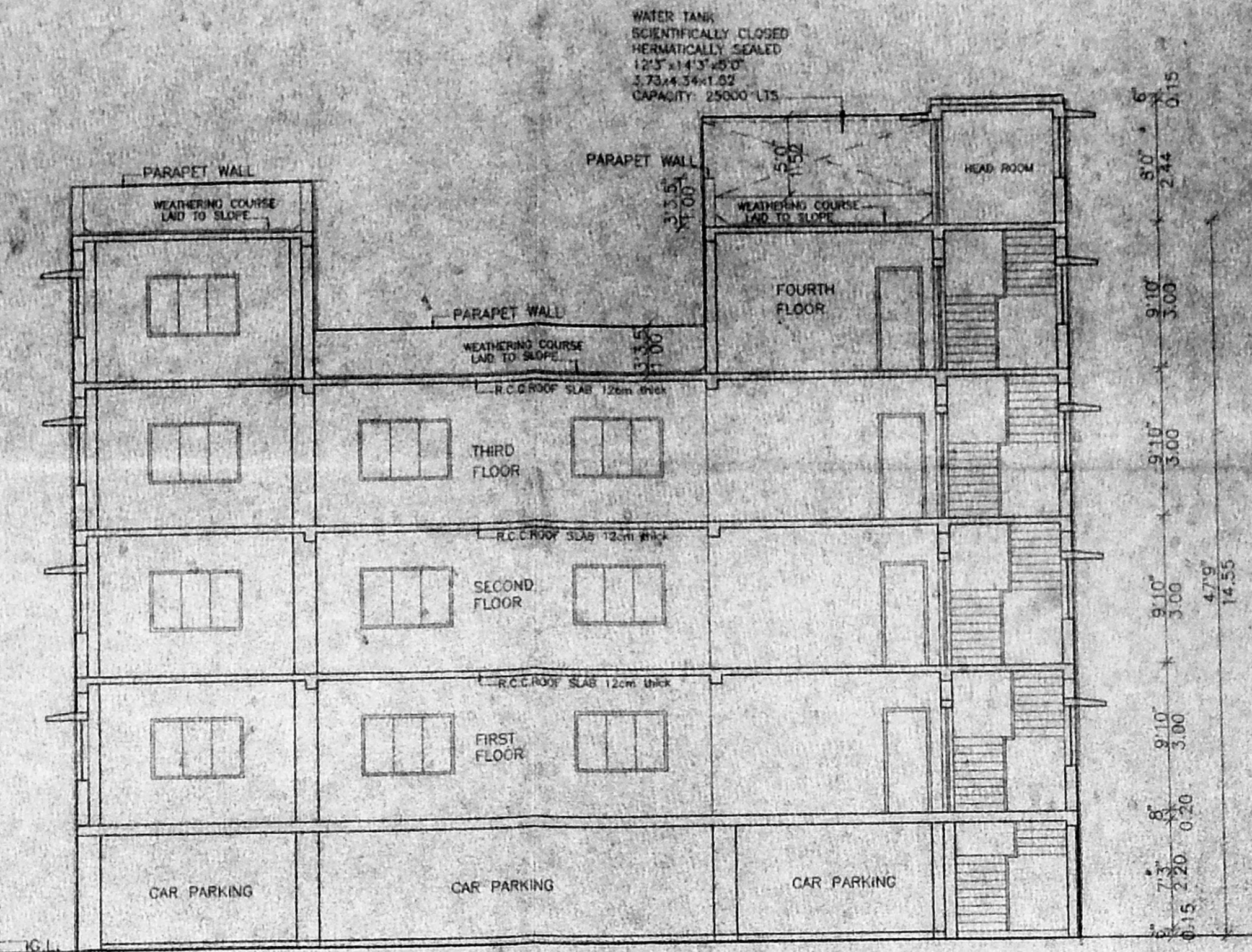

SECTION "AA"

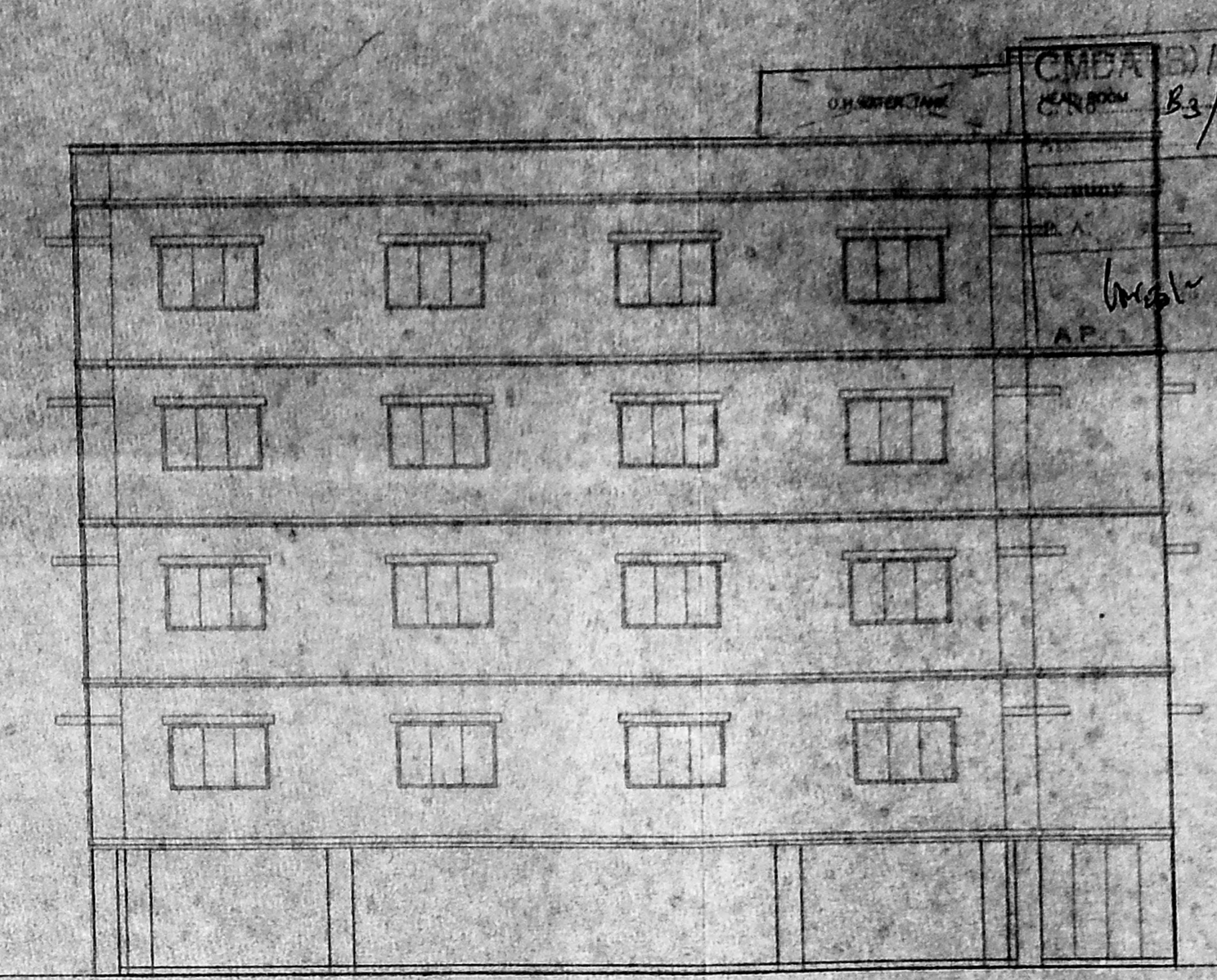

FRONT ELEVATION

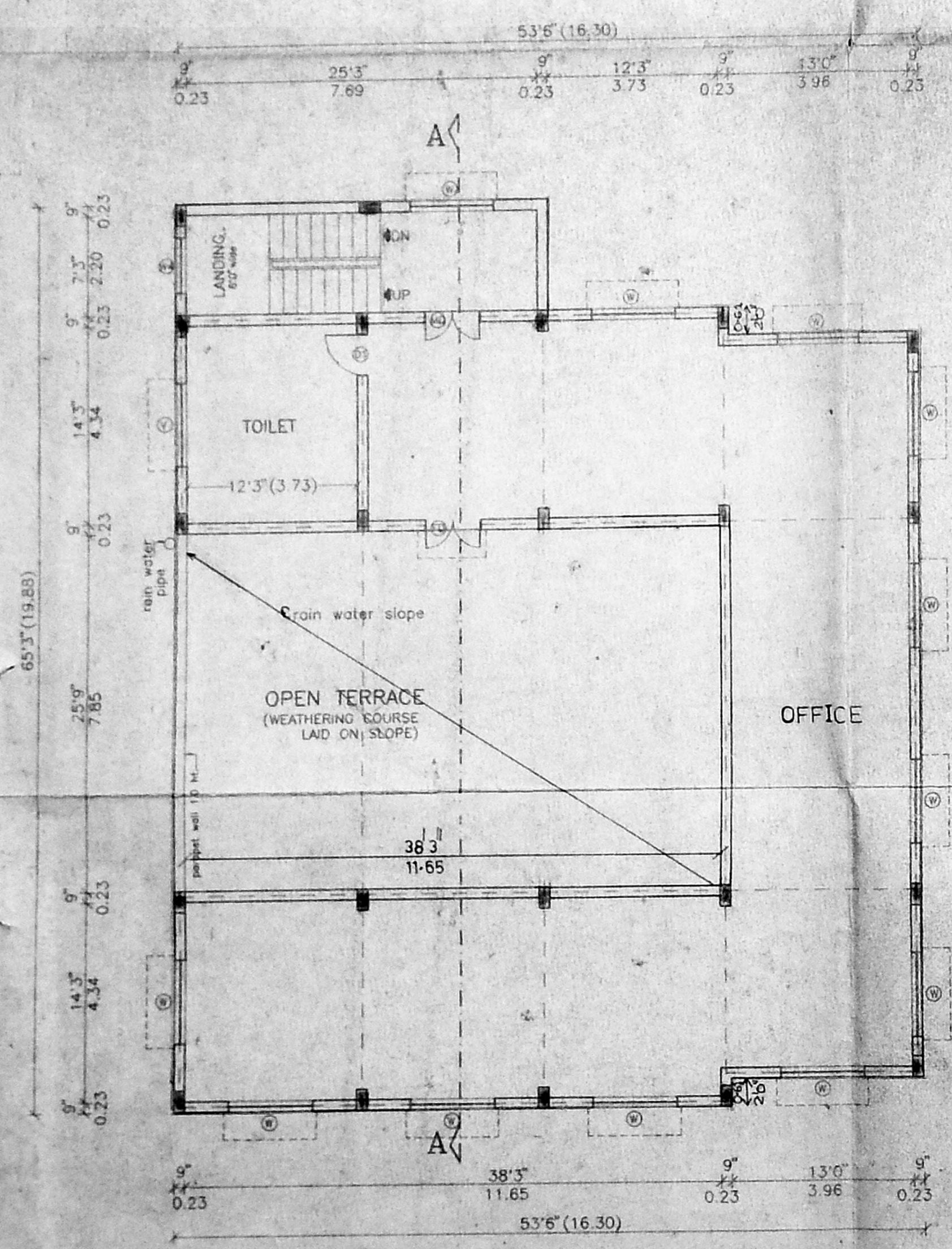

FOURTH FLOOR PLAN

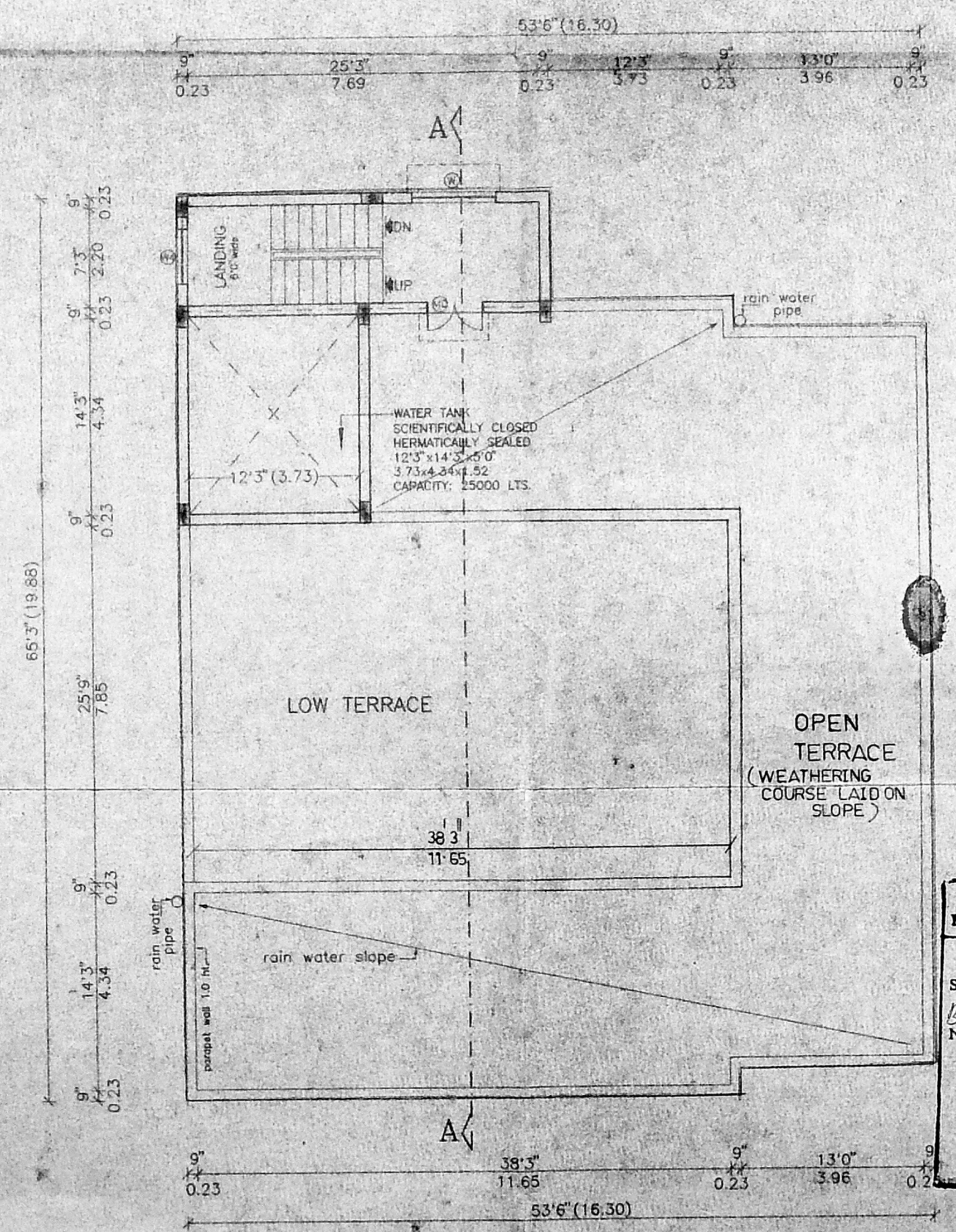

TERRACE FLOOR PLAN

B/26389/84/c/99

Planning Permit No.

APPROVED

SUBJECT TO THE CONDITIONS IN THIS OFFICE LETTER.

No. B2/2286/98 Dtg. 2/22

FOR MEMBER SECRETARY
CHENNAI METROPOLITAN
DEVELOPMENT AUTHORITY
CHENNAI-600 008.

Slab/2

COLOUR INDEX

OWNER'S BOUNDARY SHOWN THUS

PROPOSED BUILDING

EXISTING ROADS

PROPOSED SEWER LINE

PROPOSED COMMERCIAL COMPLEX
AT No:80,
M.T.H. ROAD,
CHENNAI - 600 053.
R.S.No: 67/2
PADI VILLAGE



DRG No: 2/4
SCALE: 1:100
DATE: 24.02.98

C. Arimola
OWNER'S SIGNATURE

INTEGRAL CONSTRUCTION ENGINEERS MADRAS PVT. LTD.
AC-15, II AVENUE, ANNA NAGAR,
MADRAS - 600 040.

R. Naren

R. NAREN, LL
REGISTERED SURVEYOR NO. 280
CORPORATION OF MADRAS
1A, D. M. V. STREET
ADURBARKAL,
MADRAS-600 106.

LICENSED SURVEYOR